

01 RETAIL MAIN ENTRANCE ELEVATION FACING TOWN MEADOWS WAY
1:100

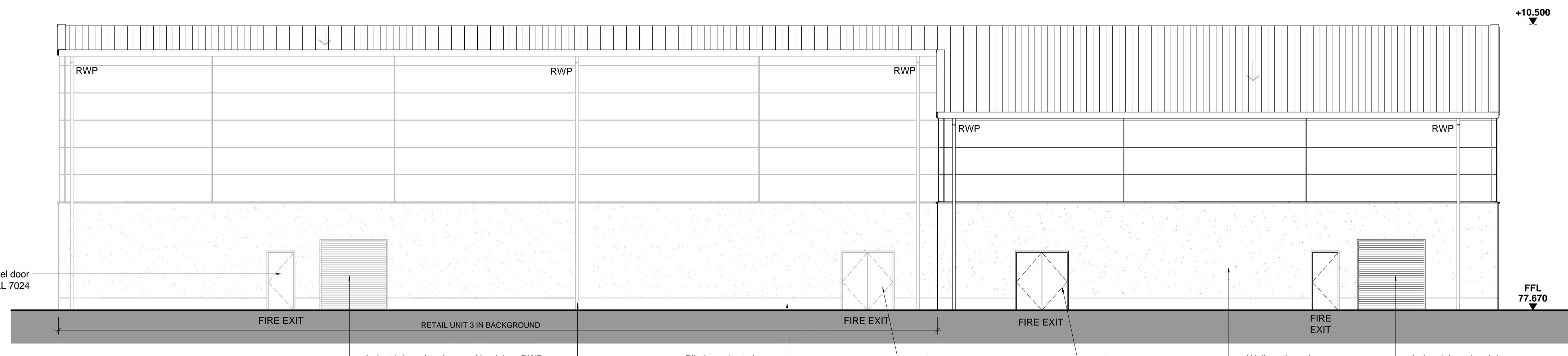

02 REAR ELEVATION FACING EAST
1:100

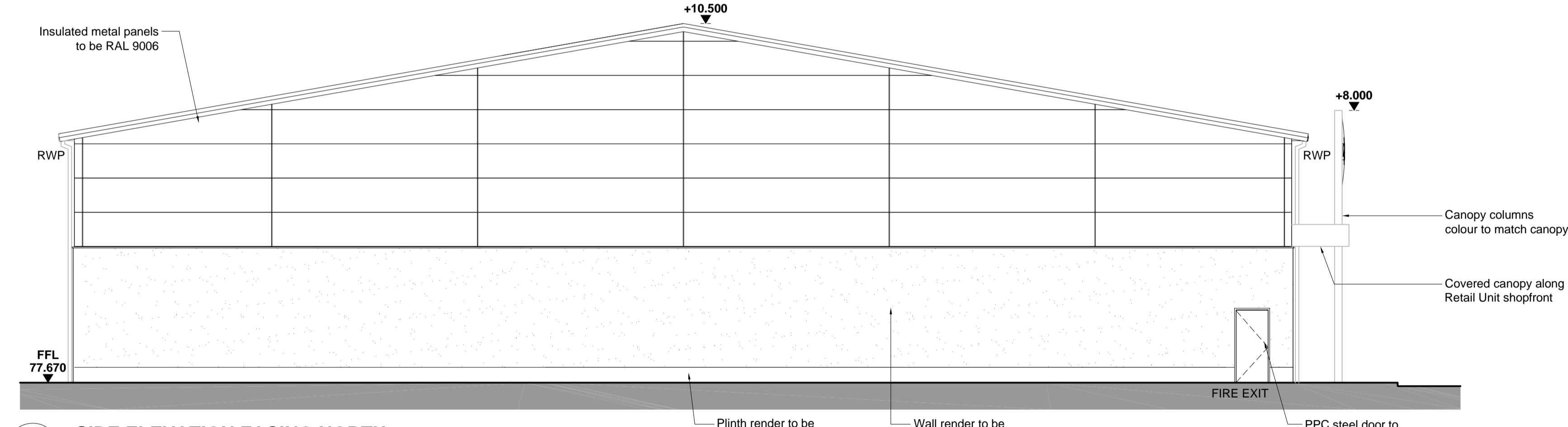

03 SIDE ELEVATION FACING NORTH
1:100

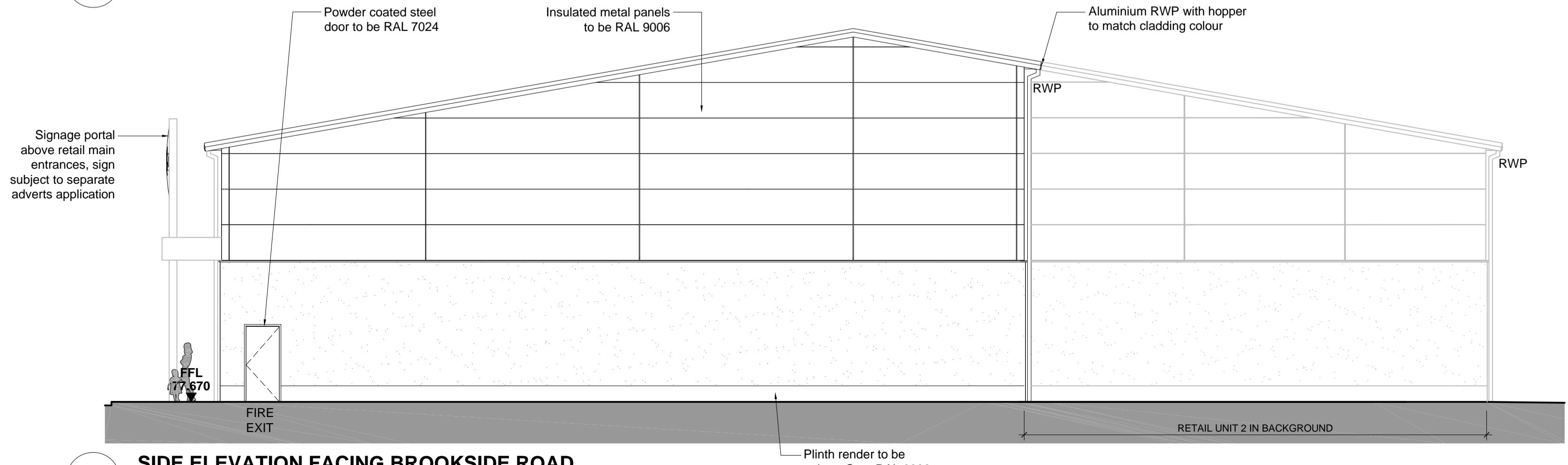

04 SIDE ELEVATION FACING BROOKSIDE ROAD
1:100

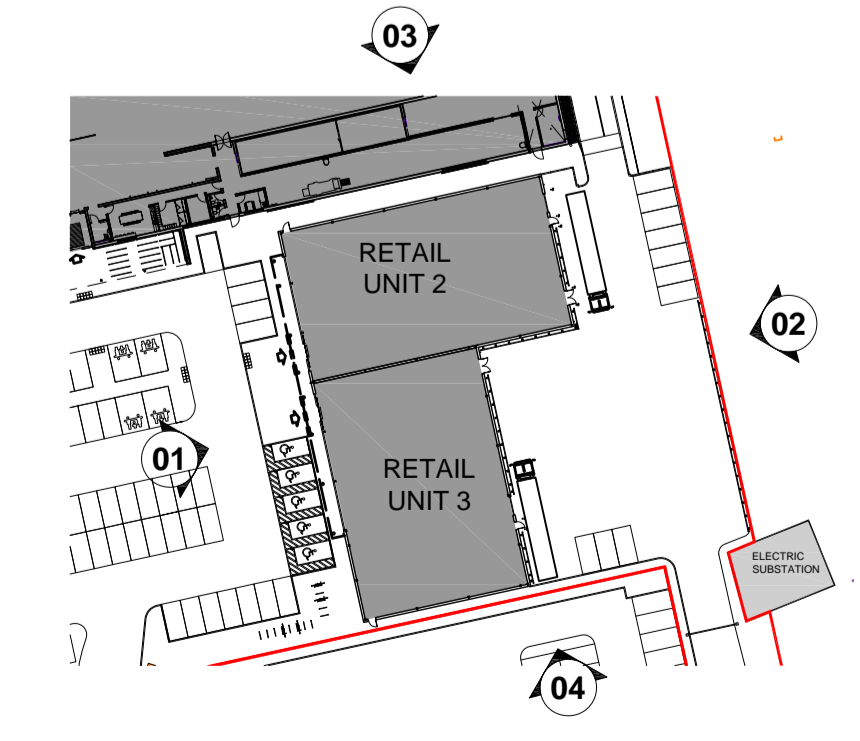

KEY PLAN
1:1000

NOTES:

DO NOT SCALE FROM THIS DRAWING. VERIFY ALL DIMENSIONS AND SETTING OUT ON SITE. NOTIFY ANY DISCREPANCIES TO THE ARCHITECT. FOR STRUCTURAL INFORMATION, REFER TO STRUCTURAL ENGINEER'S DRAWINGS. FOR M&E INFORMATION, REFER TO M&E ENGINEER'S AND SUB-CONTRACTOR'S DRAWINGS. FOR HEALTH & SAFETY INFORMATION, REFER TO HEALTH & SAFETY RISK ASSESSMENTS.

THIS DRAWING IS INDICATIVE OF DESIGN INTENT ONLY. ALL CONSTRUCTION DETAILS, FINISHES AND INTERFACES TO BE CONFIRMED & AGREED WITH THE ARCHITECT PRIOR TO CONSTRUCTION.

THIS DRAWING IS STRICTLY NOT TO BE USED FOR CONSTRUCTION PURPOSES.

THIS DRAWING CONSISTS OF THE FOLLOWING THIRD PARTY INFORMATION & DRAWINGS:

Ordinance Survey; (c) Crown Copyright 2015. All rights reserved. Licence number 10006297

Topographical Survey by Green Hatch, drawing 15541a_OGL, received via email on 27/07/2017.

TO BE READ IN CONJUNCTION WITH HCD DRAWINGS:

A-PL-001 - SITE LOCATION PLAN
A-PL-002 - EXISTING SITE PLAN
A-PL-003 - PROPOSED SITE PLAN
A-PL-004 - PROPOSED STORE PLAN
A-PL-005 - PROPOSED RETAIL UNIT BUILDING PLAN
A-PL-006 - PROPOSED STORE ROOF PLAN
A-PL-007 - PROPOSED RETAIL UNIT ROOF PLAN
A-PL-008 - PROPOSED STORE ELEVATIONS
A-PL-010 - PROPOSED SITE SECTIONS

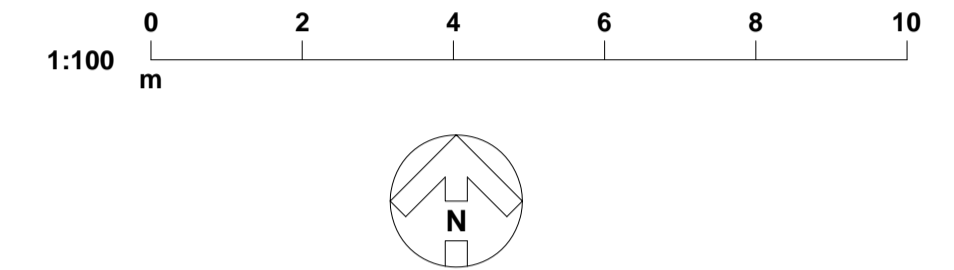

REVISION	BY	CHECKED	DATE
REVISION B	DJW		09/04/2018
Cycle hoops indicated on the elevations.			
REVISION A	DJW		28/11/2017
Issued for Planning, Red Line Boundaries Updated.			
REVISION *	DJW		15/11/2017
Issued for Planning.			

PLANNING

PLOT DATE:



CLIENT:
LiDL UK GmbH
BROOKSIDE ROAD
UTTOXETER

PROJECT:
PROPOSED RETAIL UNIT ELEVATIONS

DRAWING:
DRAWN BY: **DJW** SCALE: **1:100 @ A1** DATE: **NOV 2017**

Hadfield Cawkwell Davidson
Broomgrove Lodge, 13 Broomgrove Rd, Sheffield, S10 2LZ T 0114 266 8181 www.hcd.co.uk